



LONDON BOROUGH OF ENFIELD

**AGENDA FOR THE COUNCIL MEETING
TO BE HELD ON TUESDAY, 19TH MARCH, 2024
AT 7.00 PM**

**THE WORSHIPFUL THE MAYOR
AND COUNCILLORS OF THE
LONDON BOROUGH OF ENFIELD**

**Please
Reply to:**

Nicola Lowther
Governance Manager

Dear Councillor,

You are summoned to attend the meeting of the Council of the London Borough of Enfield to be held at the Civic Centre, Silver Street, Enfield on Tuesday, 19th March, 2024 at 7.00 pm for the purpose of transacting the business set out below.

Yours sincerely

Terry Osborne

Director Law & Governance

5. THE LOCAL PLAN (Pages 1 - 2)

Council is asked to agree the Local Plan.

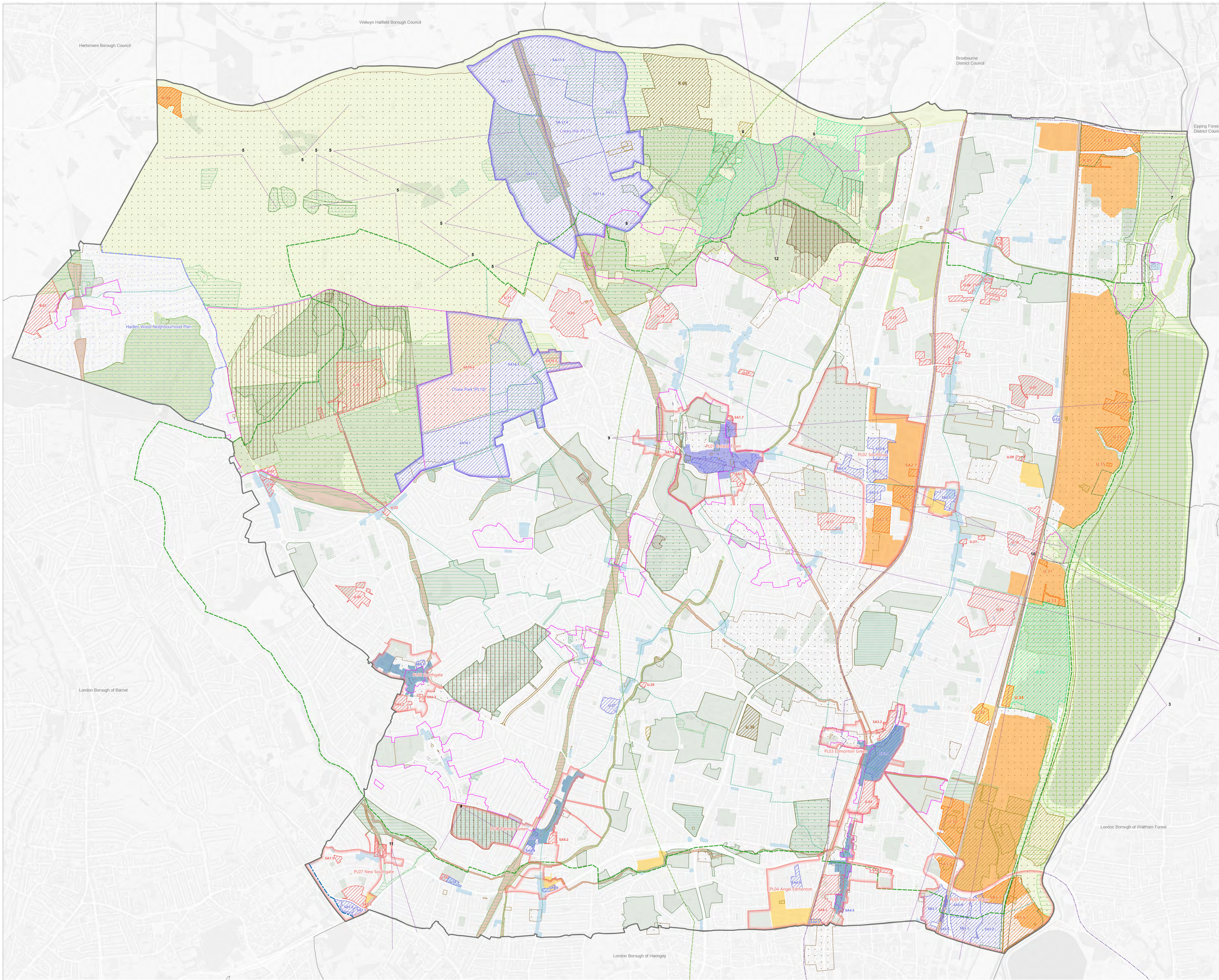

Copyright © 2024 London Borough of Enfield. All rights reserved.
 All maps reproduced from Ordnance Survey material with the permission of Ordnance Survey on behalf of the Controller of Her Majesty's Stationery Office © Crown copyright. Unauthorised reproduction infringes Crown Copyright and may lead to prosecution or civil proceedings. London Borough of Enfield DEN/003.
 Ordnance Survey data used under PDGA agreement © Crown copyright and database rights 2024 OS Licence no. 100018020.



- KEY**
- Borough Boundary
 - Hadley Wood Neighbourhood Plan
 - Lee Valley Regional Park Authority
 - Upper Lee Valley Opportunity Area
 - Crossrail 2 Safeguarding Area
- Placemaking Areas**
- Urban Placemaking Areas
 - Rural Placemaking Areas
- Site Allocations**
- Mixed Use
 - Housing
 - Industrial
 - Sports and Leisure
 - Burial
 - North London Waste Plan Sites
- Green Infrastructure**
- Green Belt
 - Metropolitan Open Land
 - Local Open Space
 - Ancient Woodland
 - Green Links
 - Green Loop
- Design and Heritage**
- Scheduled Ancient Monuments
 - Registered Parks and Gardens
 - Archaeological Priority Area
 - Conservation Areas
 - Listed Building
 - Locally Listed Heritage Assets
 - Important Local Views
- Ecology**
- Site of Special Scientific Interest (Wildlife & Countryside Act 1981)
 - Site of Metropolitan Importance for Nature Conservation
 - Site of Borough Importance for Nature Conservation
 - Site of Local Importance for Nature Conservation
 - Epping Forest Special Area of Conservation - Zone of Influence 6.2km
 - Wildlife Corridors
- Town Centres and High Streets**
- Major Centre (Enfield Town)
 - District Centre
 - Local Centre
- Industrial**
- Strategic Industrial Land
 - Locally Significant Industrial Site

ENFIELD LOCAL PLAN POLICIES MAP		REVISION
REGULATION 19 CONSULTATION		A
SCALE	PAPER SIZE	DATE
1:12500	A0	22.02.24

This page is intentionally left blank